

# RIGHTRAK

## District Meal Software Suite

### District Meal Program (DsMP) for District/Central Office

PCS' **RIGHTRAK** District Meal Software Suite provides an inexpensive yet powerful solution for school districts. It is developed for Microsoft's Windows Platform. **RIGHTRAK's** **Accountability** and **Free & Reduced** application processing modules are built into this award winning software suite.

The District Meal **Accountability** module generates participation, revenue, reimbursement claims, edit check reports for the entire district and automatically communicates between the schools.

**RIGHTRAK** provides centralized **Free & Reduced** price meal application processing and verification. The system also supports bi-directional district enrollment and school database interfaces and includes direct certification and year round multi-track calendar support.

### Features

- ✓ Process applications individually or by family
- ✓ Provides Reimbursement Reports
- ✓ Provides Edit Check Reports
- ✓ Full Audit Trail
- ✓ Supports Direct Certification
- ✓ Automatic Money Transfer throughout the year
- ✓ Automatically advances students to next grade level
- ✓ Menu Management
- ✓ Centralized POS overlay design
- ✓ Ability to create custom financial reports
- ✓ Ability to export to QuickBooks and other software
- ✓ Deposit ticket reconciliation
- ✓ Able to incorporate data from off line locations
- ✓ Centralized prepayments of meals
- ✓ Automated Communications

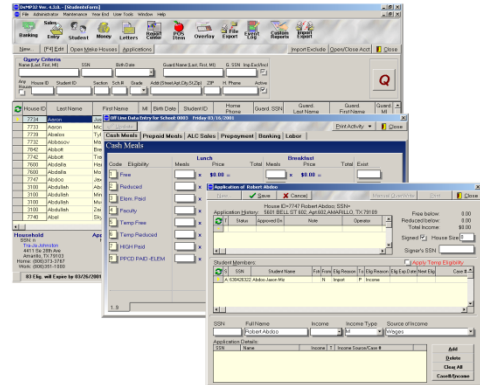

### Recommended Application Requirements for Larger Districts

RIGHTRAK DISTRICT MEAL SOFTWARE SUITE	
<b>Workstation</b>	
Processor	Pentium-4 2.5GHz or equivalent
Operating System	XP/Win2003 server
Memory	1+ GB preferred
Hard Drive	3 GB (program only)
Drive	CD-ROM drive
Display	SVGA 800 x 600 (1024x768 recommended)
Network	10/100 Network Card, TCP/IP
Remote Diagnostics	Citrix via Internet connection
<b>Server</b>	
Processor	Core-2 Duo or Xeon 2.5GHz or better or Pentium-4 3.2GHz or better or AMD equivalent
Operating System	Win 2003 server or better, MSSQL (optional)
Memory	4+ GB
Hard Drive	4 GB for installation and 20 MB per school
Printer	Windows compatible printer
Network	10/100 Network Card, TCP/IP
Remote Diagnostics	Citrix via Internet connection
Part Number	110RTDsMP

Please call us for more information or visit our website at [www.localgovcorp.com](http://www.localgovcorp.com)

**WHEN SERVICE COUNTS**

**LOCAL GOVERNMENT CORPORATION**  
714 Armstrong Lane, Columbia, TN 38401

**T 1-800-381-4540 T 1-931-381-1155**  
**F 1-931-381-0678 E [marketing@localgovcorp.com](mailto:marketing@localgovcorp.com)**