LOCAL GOVERNMENT CORPORATION

714 Armstrong Lane, Columbia TN 38401

http://www.localgovcorp.com Phone (800) 381-4540 Fax (931) 381-0678 marketing@localgovcorp.com

Voter Registration

LGC's Voter Registration software is designed to track and report all voter activity. Voter Registration offers a complete database with comprehensive sort files that allow you to build reports based upon a wide range of voter information. The software keeps data on voting records, election officials, inactive voters, and those with convicted felon status. The system will automatically assign voter districts, precincts, and wards, while it searches for duplicate names and social security numbers. Voter Registration allows the creation of your six-month report, and verification/confirmation notices are easily printed and tracked through the software.

Voter Registration assists you with Re-Apportionment, and reassigning voter wards based upon your street index. The software's Candidate Tracking features keep records of who signed candidate petitions and how each candidate fared in your elections. Signature Scanning is available to help verify voter signatures at the polls, and registration cards can be bar-coded for postal delivery as well as for scanning and quick access of voter data.

THE FOLLOWING ARE ALL STANDARD FEATURES INCLUDED WITH LGC'S BASIC VOTER REGISTRATION PACKAGE:

~ Create jury selection files and public files

~ Print Voter Registration cards and records

~ Use a mouse or a keyboard to navigate the program
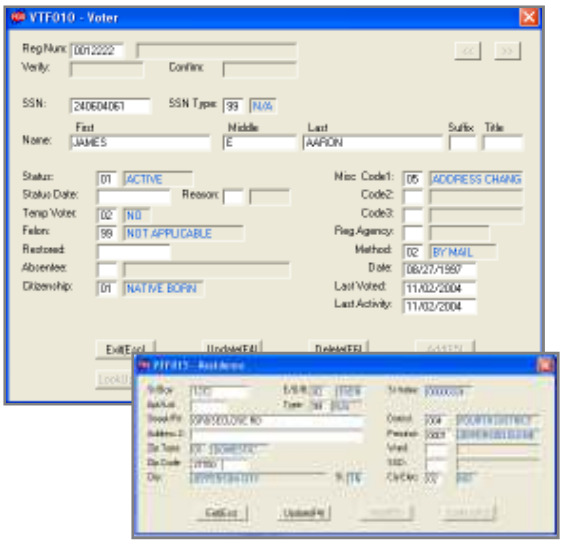
~ Use a laser or a dot-matrix printer to print reports and notices